

+NOTICE!!

These documents have been scanned!

Do not place un-scanned documents beneath this notice!

Do not remove this notice from this file!

GPO Jacket No. 560-102
Print Order 61549
Rise Business Services, LLC
Job=AZ15 1/8/2020



Box Number= AZ15284



Claim Begin-End: AMC458099-AMC458100

1 Initial Receipt



AZ15284-8

AMC458525-AMC458783

United States Department of the Interior
Bureau of Land Management
 DIV OF LANDS, MINRLS & ENERGY
 ONE N CENTRAL AVE
 PHOENIX, AZ 85004 -4427
 Phone: 602-417-9200

| | |
|---------|---------|
| Receipt | |
| No: | 4599533 |

| | |
|---|--|
| Transaction #: 4721368 | |
| Date of Transaction: 11/04/2019 | |
| CUSTOMER: | |
| MICHAEL OSTER 10341 N HIGHWAY 191 #1311 ELFRIDA,AZ 85610-9058 US |  |

| LINE # | QTY | DESCRIPTION | REMARKS | UNIT PRICE | TOTAL |
|---------------|------|--|---------|------------|-----------------|
| 1 | 2.00 | LOCATABLE MINERALS / MINING CLAIMS-NEW,UNADJUD, ONE OR MORE AUTH NOS / NEW MINING CLAIM PROCESSING FEE CASES: AMC458099/\$20.00, AMC458100/\$20.00 | | - n/a - | 40.00 |
| 2 | 2.00 | LOCATABLE MINERALS / MINING CLAIMS-NEW,UNADJUD, ONE OR MORE AUTH NOS / NEW MINING CLAIMS LOCATION FEE CASES: AMC458099/\$40.00, AMC458100/\$40.00 | | - n/a - | 80.00 |
| 3 | 2.00 | LOCATABLE MINERALS / MINING CLAIMS-NEW,UNADJUD, ONE OR MORE AUTH NOS / NEW MINING CLAIMS MAINTENANCE FEE CASES: AMC458099/\$165.00, AMC458100/\$165.00 | | - n/a - | 330.00 |
| TOTAL: | | | | | \$450.00 |

| PAYMENT INFORMATION | | | |
|---------------------|-----------|---|----------------------|
| 1 | AMOUNT: | 225.00 | POSTMARKED: N/A |
| | TYPE: | CHECK | RECEIVED: 11/04/2019 |
| | CHECK NO: | 1330 | |
| | NAME: | OSTER, MICHAEL 2427 FOURTH ST #203 SANTA MONICA CA 90405 US | |
| 2 | AMOUNT: | 225.00 | POSTMARKED: N/A |
| | TYPE: | CHECK | RECEIVED: 11/04/2019 |
| | CHECK NO: | 1331 | |

| | |
|-------|---|
| NAME: | OSTER, MICHAEL 2427 FOURTH ST #203 SANTA MONICA CA 90405 US |
|-------|---|

| |
|---------|
| REMARKS |
| |

This receipt was generated by the automated BLM Collections and Billing System and is a paper representation of a portion of the official electronic record contained therein.

NOTICE!!

These documents have been scanned!

Do not place un-scanned documents beneath this notice!

Do not remove this notice from this file!

GPO Jacket No. 560-102
Print Order 61549
Rise Business Services, LLC
Job=AZ15 1/8/2020



Box Number= AZ15284



Claim Begin-End: AMC458099-AMC458100

2 Correspondence



AZ15284-8

AMC458525-AMC458783

**NO
DOCUMENTS
FOUND**

NO DOCUMENTS FOUND
NO DOCUMENTS FOUND

NOTICE!!

These documents have been scanned!

Do not place un-scanned documents beneath this notice!

Do not remove this notice from this file!

GPO Jacket No. 560-102
Print Order 61549
Rise Business Services, LLC
Job=AZ15 1/8/2020



Box Number= AZ15284



Claim Begin-End: AMC458099-AMC458100

3 Transfers



AZ15284-8

AMC458525-AMC458783

**NO
DOCUMENTS
FOUND**

NO DOCUMENTS FOUND
NO DOCUMENTS FOUND

NOTICE!!

These documents have been scanned!

Do not place un-scanned documents beneath this notice!

Do not remove this notice from this file!

GPO Jacket No. 560-102
Print Order 61549
Rise Business Services, LLC
Job=AZ15 1/8/2020



Box Number= AZ15284



Claim Begin-End: AMC458099-AMC458100

4 Annual Filings



AZ15284-8

AMC458525-AMC458783

**NO
DOCUMENTS
FOUND**

NO DOCUMENTS FOUND
NO DOCUMENTS FOUND

NOTICE!!

These documents have been scanned!

Do not place un-scanned documents beneath this notice!

Do not remove this notice from this file!

GPO Jacket No. 560-102
Print Order 61549
Rise Business Services, LLC
Job=AZ15 1/8/2020



Box Number= AZ15284



Claim Begin-End: AMC458099-AMC458100

5 Miscellaneous



AZ15284-8

AMC458525-AMC458783

**NO
DOCUMENTS
FOUND**

NO DOCUMENTS FOUND
NO DOCUMENTS FOUND

NOTICE!!

These documents have been scanned!

Do not place un-scanned documents beneath this notice!

Do not remove this notice from this file!

GPO Jacket No. 560-102
Print Order 61549
Rise Business Services, LLC
Job=AZ15 1/8/2020



Box Number= AZ15284



Claim Begin-End: AMC458099-AMC458100

6 Location Notices-Amendments and Supporting Documents



AZ15284-8

AMC458525-AMC458783

MINING CLAIM STATUS REPORT – Assessment Year 2020

Data Entered: 11/14/19 RAM

MTP Checked By: 11/14/19 RAM
 GEO Checked By: 11/14/19 RAM

LEAD SERIAL NUMBER: AMC 458099 thru AMC 458100

NUMBER OF CLAIMS & TYPE:

2 LODE
 _____ PLACER
 _____ ASSOCIATION PLACER
 _____ MILL SITE
 _____ TUNNEL SITE

CHARGES:

Processing Fee @ \$20 = \$ 40
 Location Fee @ \$40 = \$ 80
 Maintenance Fee @ \$165 = \$ 330
 Add'l Maint Fee for Assoc Placer = \$ _____
SUBTOTAL \$ _____
 Other Fees \$ _____
 Other Fees \$ _____
TOTAL \$ 450

TOTAL ACREAGE: _____ Per Claim
 (Placer Only)

NUMBER OF LOCATORS: _____

DOCUMENTS RECEIVED VIA : Over-the-Counter [] Mail [] **TIMELY FILED:** Yes [] No []

LEGAL DESCRIPTION: T 19S R 25E SEC 20, 29
 T _____ R _____ SEC _____
 T _____ R _____ SEC _____
 T _____ R _____ SEC _____
 T _____ R _____ SEC _____

BLM [] FOREST SERVICE [] _____ SUBJ TO PL 359: Yes [] No []
 WILDERNESS AREA [] _____

SPLIT ESTATE: N/A [] SX [] PX [] OTHER [] _____
 SRHA [] Was proper Notice filed if located on SHRA Land? Yes [] No []

RECONVEYED MINERALS ON BLM LAND REQUIRE OPENING ORDER FROM 1944 TO 1993:

Open to Entry On _____ N/A []

COMMENTS/STATUS: VOID [] PARTIALLY VOID [] PVT MINERALS [] WITHDRAWN LANDS []
 OTHER [] _____

[] Claimant acknowledges that portions of the following claim(s) site(s) may be void or voidable.

Printed Name of Claimant _____ Signature of Claimant _____

*****FINAL ADJUDICATION*****

DATE _____ INITIALS _____

LOCATION NOTICE FOR LODE MINING CLAIM

Amendment BLM Serial # _____

NOTICE IS HEREBY GIVEN that the Barbara
_____ lode mining claim has been located
by Michael Oster whose current mailing
address is 10341 N highway 191 #1311
Elfrida AZ 85610

RECEIVED
BLM AZ STATE OFFICE
2019 NOV - 1 P 1:51
PHOENIX, ARIZONA
BLM
Date
Stamp

The general course of this claim is N-S and it is situated in Cochise
County, Arizona. This claim is 1500 feet in length and 600 feet in width.

20.66 Total Claim Acreage. This claim runs from the location monument on which this location notice
is posted on the centerline of the claim approximately 135 feet in a North direction to the North
end line and 1365 feet in a South direction to the South end line. This claim is marked by six
monuments, one at each corner and one at the center of each end line of the claim.

The location monument on which this notice is posted is situated within Section 20, Township 19
South Range 25 East, Gila Salt River Base and Meridian, Arizona and this claim encompasses portions
of the following quarter section(s), section(s), Township(s) and Range(s) Northwest 1/4
Section 20 Township 19S Range 25E
Gila Salt River Base and Meridian, Arizona.

The locality of this claim with reference to some natural object or permanent monument and additional information
(if any) concerning its locality are as follows: the northwest corner of this claim is approximately
645 feet due South and zero feet due East of surveyed northwest corner of
Section 20 T19S R25E Corner. The above information is shown on the attached map.

AMC458099

DATED AND POSTED on the ground this 24th day of October, 2019.

LOCATOR(s) AGENT
Print Name(s) Michael Oster
Signature(s) [Signature]

MINING CLAIM MAP

Lode (X) Placer ()
Millsite ()

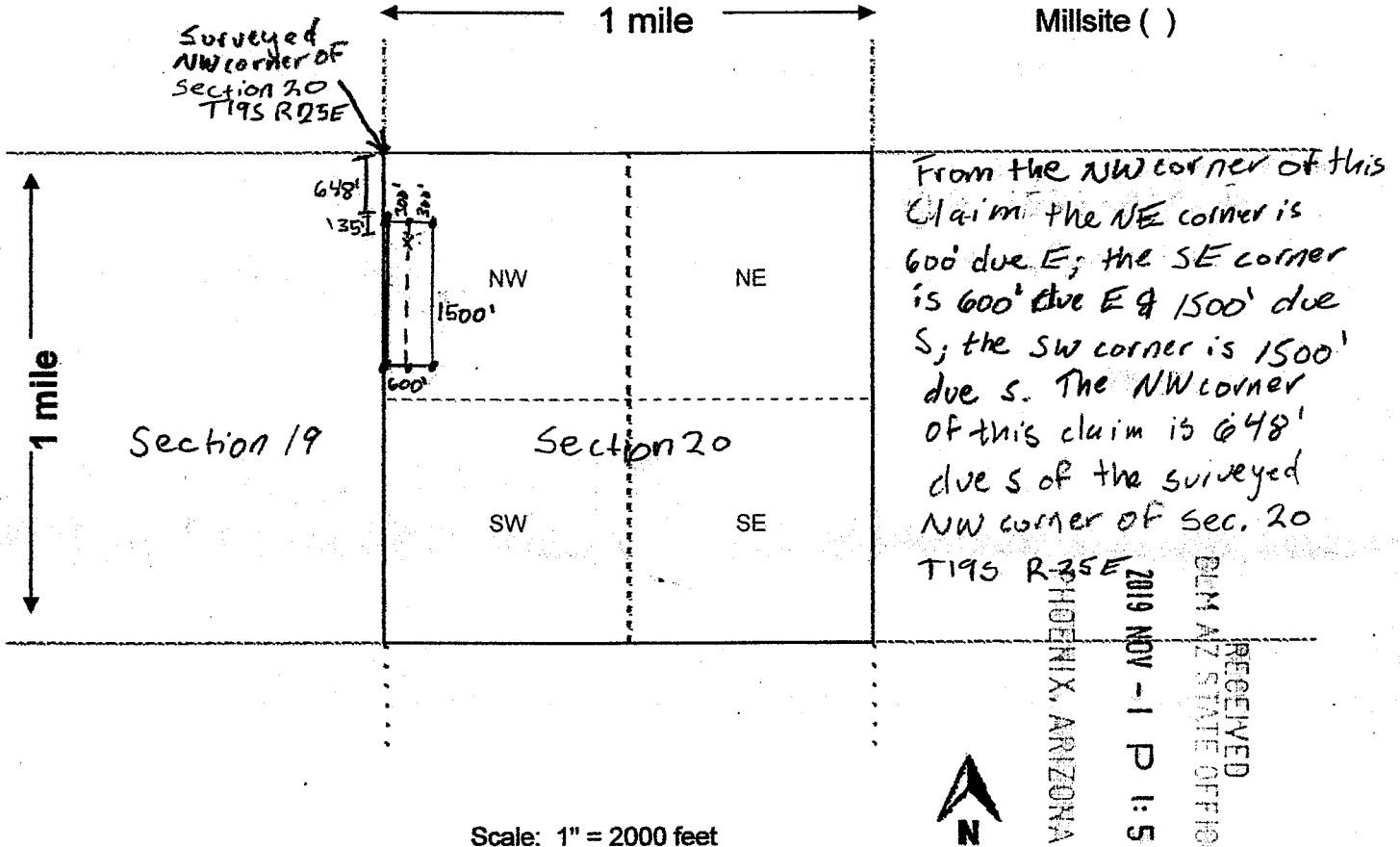

Scale: 1" = 2000 feet

- The above map depicts the Barbara mining claim, which is located in Section (s) 20, Township 19 South, Range 25 East, Gila and Salt River Base and Meridian, Cochise County, Arizona. Total claim acreage is 20.66
- The type of corner and location monuments used are as follows: 2" x 2" x 3/4"
wood posts
- The bearings and distances in degrees and feet between claim corners and to a public land survey monument are as depicted on the map. or on attached page.
- If the claim is a placer or millsite claim with exterior limits conforming to legal subdivisions of the public survey, provide a legal description of the claim _____

LOCATION NOTICE FOR LODE MINING CLAIM

Amendment BLM Serial # _____

NOTICE IS HEREBY GIVEN that the DAVE'S GEM
_____ lode mining claim has been located
by MICHAEL OSTER whose current mailing
address is 10341 N highway 191 #1311
Elfrida AZ 85610

RECEIVED
BLM AZ STATE OFFICE
2019 NOV -1 P 11:51
PHOENIX, ARIZONA
BLM
Date
Stamp

The general course of this claim is NE - SW and it is situated in COCHISE
County, Arizona. This claim is 1500 feet in length and 600 feet in width.

20.66 Total Claim Acreage. This claim runs from the location monument on which this location notice
is posted on the centerline of the claim approximately 750 feet in a NE direction to the NE
end line and 750 feet in a SW direction to the SW end line. This claim is marked by six
monuments, one at each corner and one at the center of each end line of the claim.

The location monument on which this notice is posted is situated within Section 29, Township 19
South, Range 25 East, Gila Salt River Base and Meridian, Arizona and this claim encompasses portions
of the following quarter section(s), section(s), Township(s) and Range(s) NE 1/4, SE 1/4
SW 1/4 Section 29 T19S R25E

Gila Salt River Base and Meridian, Arizona.

The locality of this claim with reference to some natural object or permanent monument and additional information
(if any) concerning its locality are as follows: the northwest corner of this claim is located less
1842 feet due west and 3,135 feet due North of surveyed
southeast corner of section 29 T19S R25E The above information is shown on the attached map.

DATED AND POSTED on the ground this 23 day of October, 2019.

LOCATOR(s) AGENT

Print Name(s) Michael Oster
Signature(s) [Handwritten Signature]

ANC458100

MINING CLAIM MAP

Lode (X) Placer ()
Millsite ()

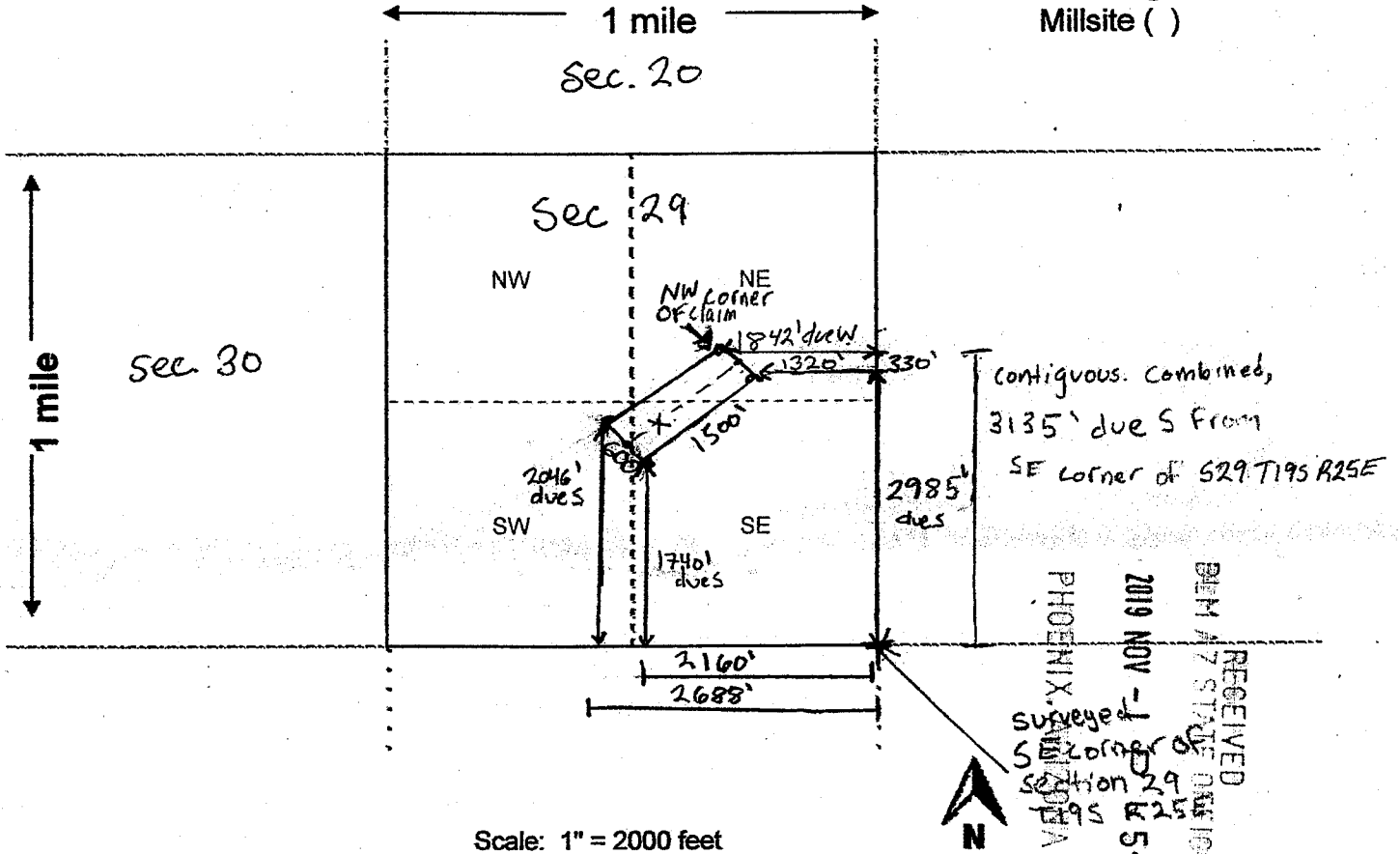

Scale: 1" = 2000 feet

1. The above map depicts the DAVE'S GEM mining claim, which is located in Section (s) 29, Township 19 SOUTH, Range 25 EAST, Gila and Salt River Base and Meridian, _____ County, Arizona. Total claim acreage is 20.66

2. The type of corner and location monuments used are as follows: 2" x 2" x 4' wood posts

3. The bearings and distances in degrees and feet between claim corners and to a public land survey monument are as depicted on the map.

4. If the claim is a placer or millsite claim with exterior limits conforming to legal subdivisions of the public survey, provide a legal description of the claim _____

PRESS FIRMLY TO SEAL



1006



85004

U.S. POSTAGE PAID
PM 2-Day
ELFRIDA, AZ
85610
OCT 29, 19
AMOUNT

\$13.65
R2304W119784-02



PLACE STICKER AT TOP OF ENVELOPE TO THE RIGHT OF THE RETURN ADDRESS, FOLD AT DOTTED LINE

CERTIFIED MAIL™



7006 0810 0002 2063 4568

FROM:

Michael Oster
10341 N highway 191 #1311
Elfrida, AZ 85610

**PRIORITY®
MAIL**

- Date of delivery specified*
- USPS TRACKING™ included to many major international destinations.
- Limited international insurance.
- Pick up available.*
- Order supplies online.*
- When used internationally, a customs declaration label may be required.

* Domestic only

To schedule free Package Pickup, scan the QR code.



PHOENIX, ARIZONA

NOV 1 11:52 AM '19

RECEIVED
AZ STATE OFFICE
NOV 6 9 17 AM '19

USPS.COM/PICKUP

PS00001000014

TO:

BLM
1 North Central Ave
Suite 800
Phoenix AZ 85004



This envelope is made from post-consumer waste. Please recycle - again.

This packaging is the property of the U.S. Postal Service and is provided solely for use in mailing Priority Mail shipments. Misuse may be a violation of law. This packaging is not for resale. EPT4F © U.S. Postal Service, October 2018. All rights reserved.